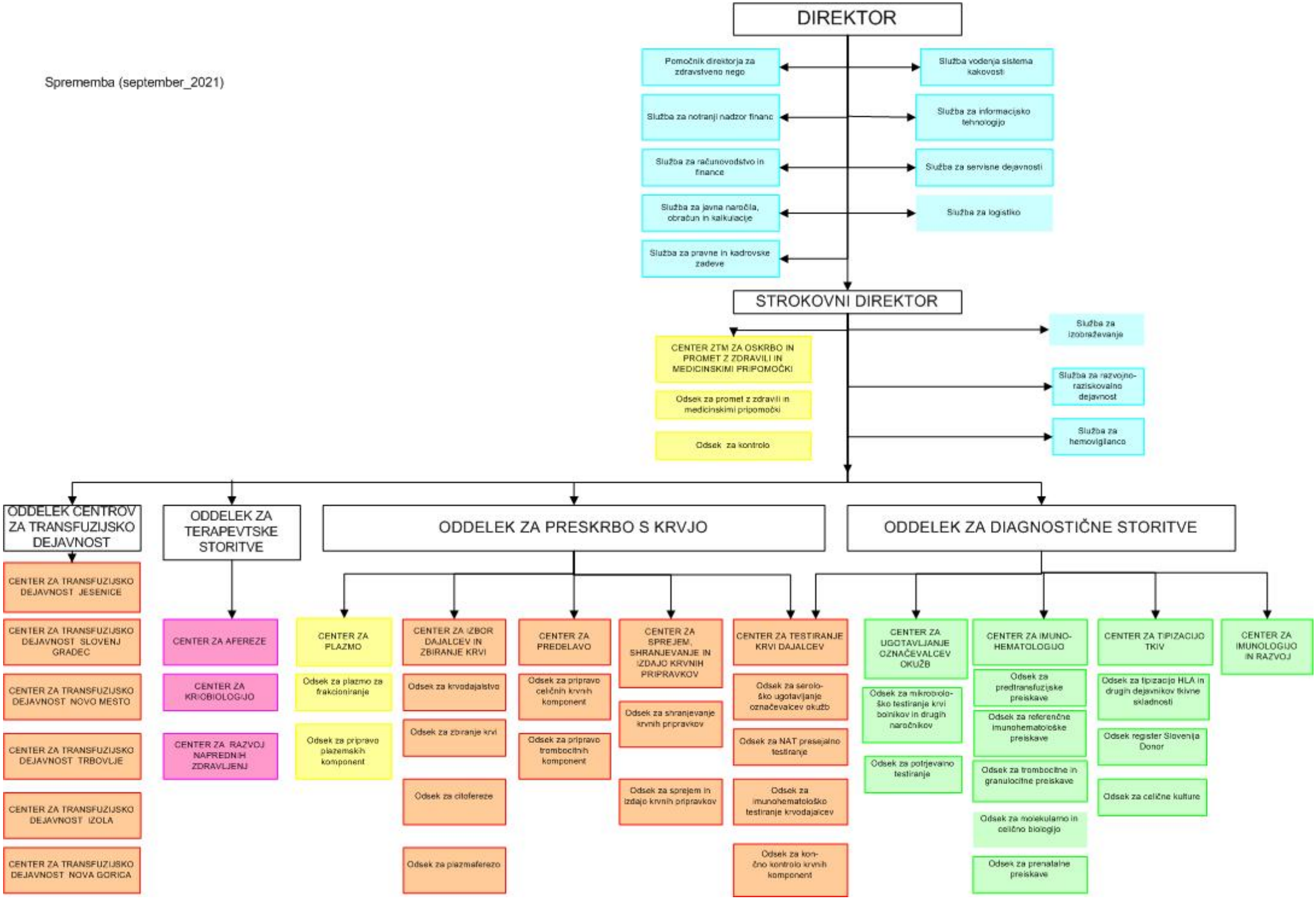Sprememba (september_2021)